

ŠEMA LISTOVA

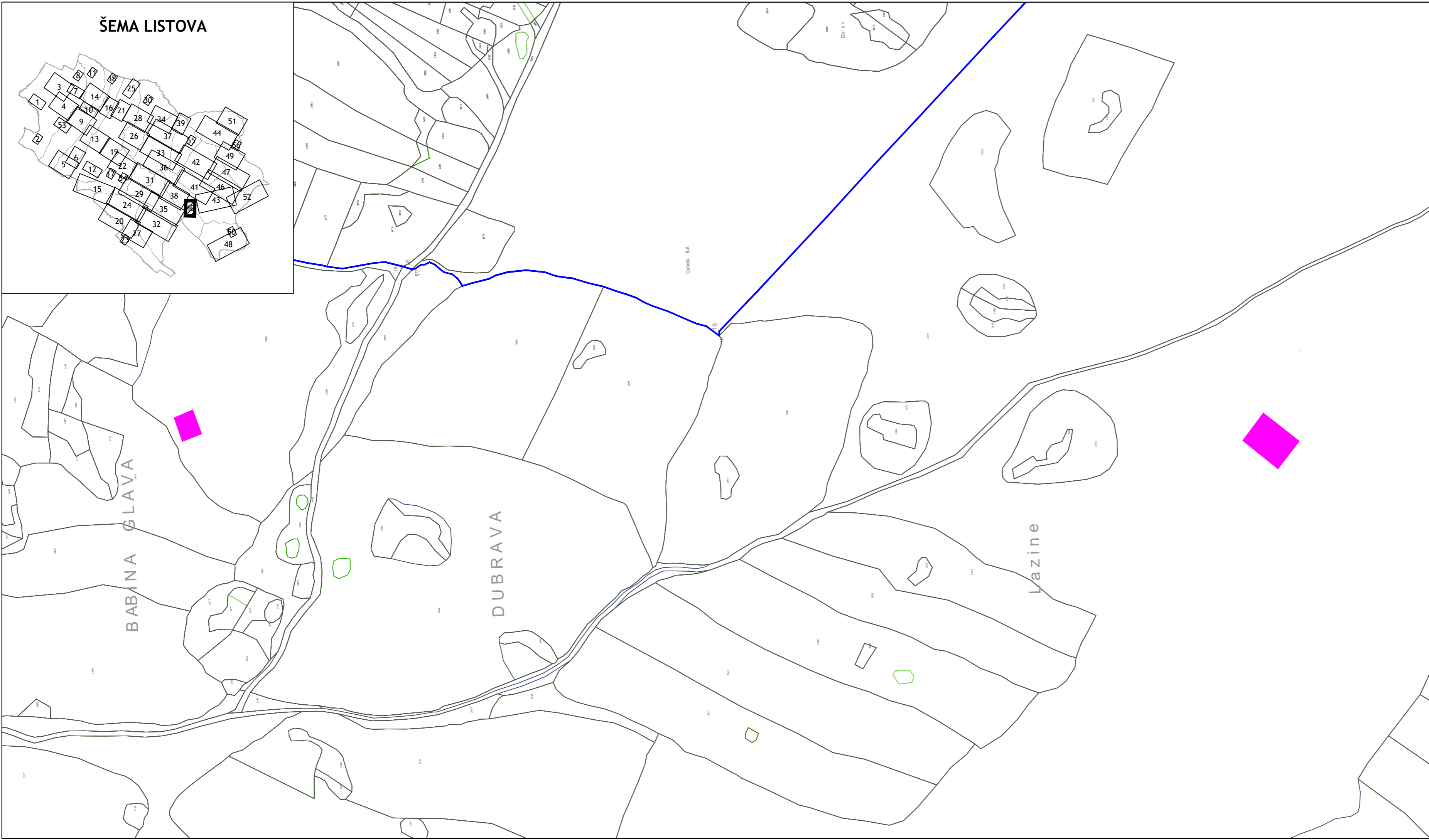

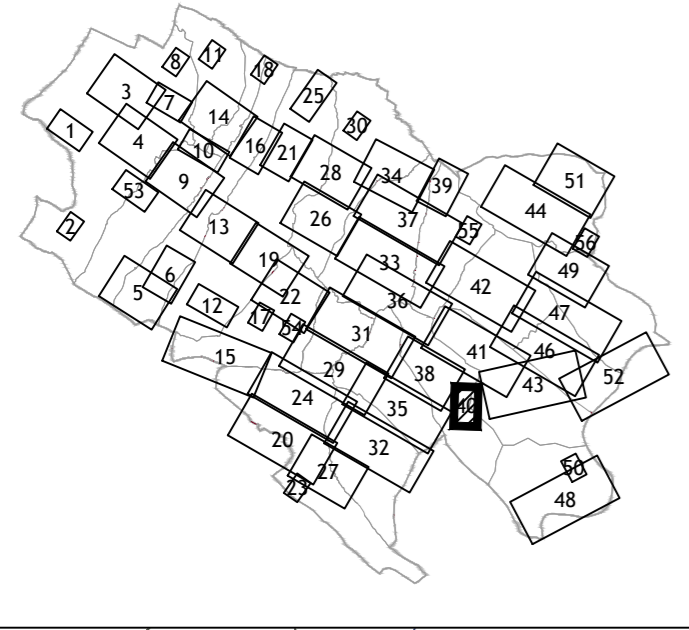

PROSTORNI PLAN OPĆINE ČITLUK
ZA RAZDOBLJE OD 2023. DO 2033. GODINE



-NACRT PLANA-

grafički prilog:

GRAĐEVINSKO ZEMLJIŠTE
-NASELJE KREHIN GRADAC-

legenda:

-  prostorni obuhvat = granica Općine
-  granica katastarske općine

-  postojeće građevinsko zemljište
-  planirano građevinsko zemljište

Routing
d.o.o. Banja Luka
Preduzeće za urbanizam, projektovanje
inženjering i konsalting
I Krajiškog korpusa br.16, 78000 Banja Luka

nosilac pripreme:
**Služba za prostorno uređenje,
imovinsko-pravne poslove i katastar zemljišta
Općina Čitluk**



Rukovodilac radnog tima:
Nataša Andić, dipl.inž.arh. 

Odgovorni planer:
Nataša Andić, dipl.inž.arh. 

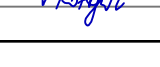
Izrada priloga:
Nataša Andić, dipl.inž.arh. 
Marko Kondić, dipl.inž.arh. 

investitor:
OPĆINA ČITLUK

Mjesto pečata:

Datum:
travanj, 2026.g.

Razmjera:
1:2500

Broj lista:
40

Direktor
Вук Суботић, дипл.инж.град
